



SHW

**MAKING
PROPERTY
WORK**

SHW.CO.UK

FOR SALE

DEVELOPMENT / RESIDENTIAL – 5,068 SQ FT (470 SQ M)

Meads End, Dukes Drive, Eastbourne, East Sussex, BN20 7RU

DESCRIPTION

- Substantial detached closed boarding house (Class C2 - Residential Institution)
- Extending to 4,650 sq ft (432 sqm) over 3 floors
- Triangular plot of 0.3 acres (0.12 hectares)
- 'Back to brick' refurbishment commenced with significant steelworks completed
- Opportunity to convert back to single dwelling, split into apartments or convert to alternative uses (STP)
- Further scope to develop within the grounds
- Prime Meads location
- Unimpeded Seafront views across Helen Garden

ACCOMMODATION (GROSS INTERNAL AREA)

	SQ FT	SQ M
Ground	2,189	203.4
First	1,991	184.98
Second	888	82.49
TOTAL	5,068	470.87

PRICE

Offers in excess of £795,000 for Freehold (ESX11143) with Vacant Possession.

VAT

VAT may be chargeable on the price quoted.

EPC

An EPC is being prepared and will be available shortly.

COUNCIL TAX

[Band D](#)

PLANNING

- The property was changed from a single private dwelling to dormitory accommodation for school boarders in 1975 ([Ref: 750082](#))
- The property has commenced refurbishment as per Planning consent in 2024 ([Ref: 230676](#))

DATA ROOM

To view the data room [click here](#)

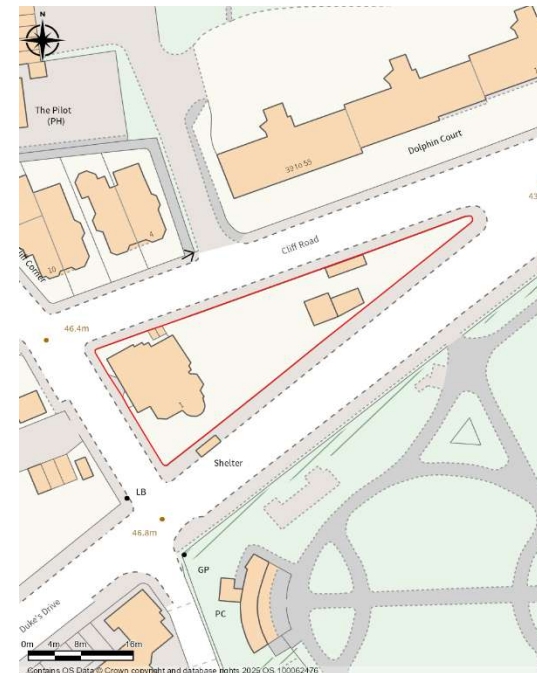

VIEWINGS –

Max Perkins

m: 07947 373 545

e: mperkins@shw.co.uk

Peter Coldbreath

m: 07850 518 269

e: pcoldbreath@shw.co.uk



SHW Property



SHW Property

MAKING
PROPERTY
WORK

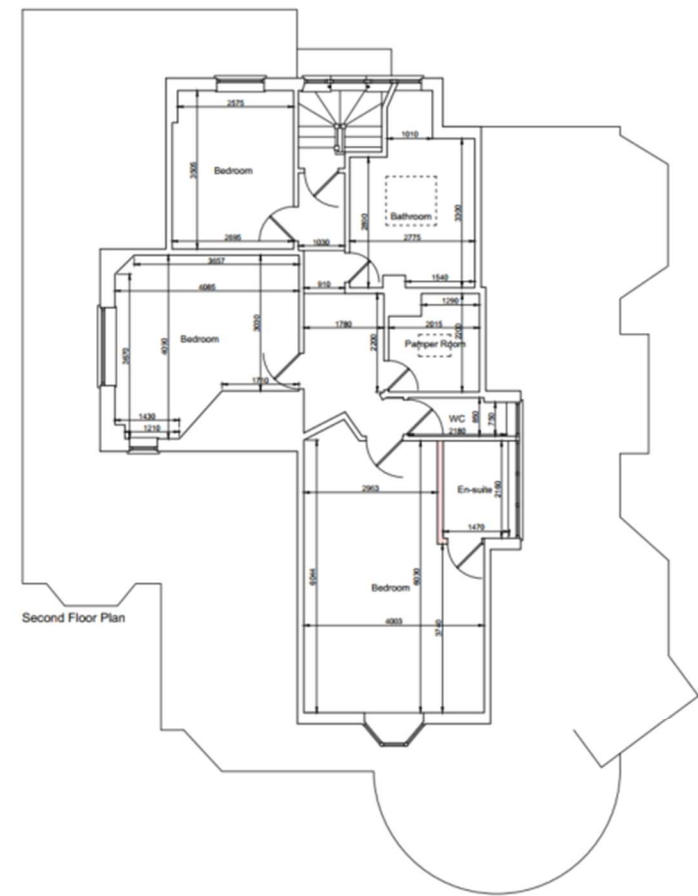
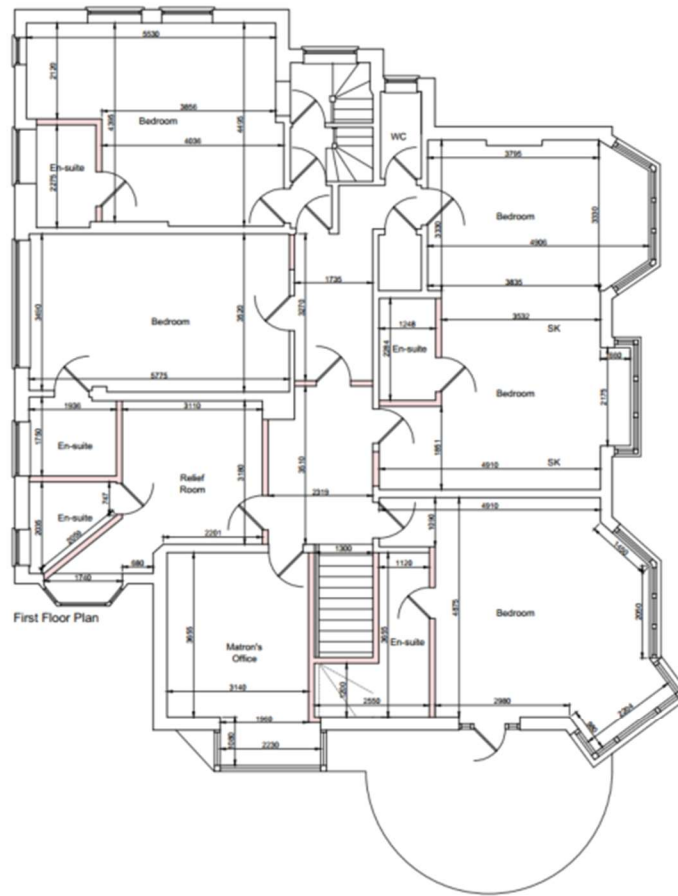

SHW prepares sales and letting particulars diligently and all reasonable steps are taken to ensure that they are correct. Neither a seller nor a landlord nor SHW will, however, be under any liability to any purchaser or tenant or prospective purchaser or tenant in respect of them. If a property is unoccupied, SHW may not have all the information required by a prospective purchaser or tenant in its possession, may not be able to obtain it and may not be able to verify all the information which it does hold. The mention of appliances and/or services or heating/cooling system or any other plant or fenestration systems in this description does not imply that they are in working order. Prospective purchasers should make their own investigations before finalising any agreement to purchase or lease. Note: Any maps or plans included in this document are obtained from Promap or Edozo under our Ordnance Survey Business Use Copyright licence ES 100017692 or are Goa Digital Plans including mapping data licensed from Ordnance Survey Crown Copyright 2007 under licence number PU 100017316